

NOTES:

This drawing and design are copyright and may not be reproduced without the written consent of the JYM Partnership. All dimensions are to be checked and verified on site prior to commencement of any work, and/or preparation of any shop drawings. The drawings are for information only. See structural engineer drawings for structural / dimension. Size of any services elements to any services elements are for information only. See service engineers drawings for actual size and dimensions.

This drawing to be read in conjunction with all relevant drawings and specifications. It is the responsibility of the client or issuer with other Consultant's information. If in doubt please ask.
DO NOT SCALE FROM THIS DRAWING.

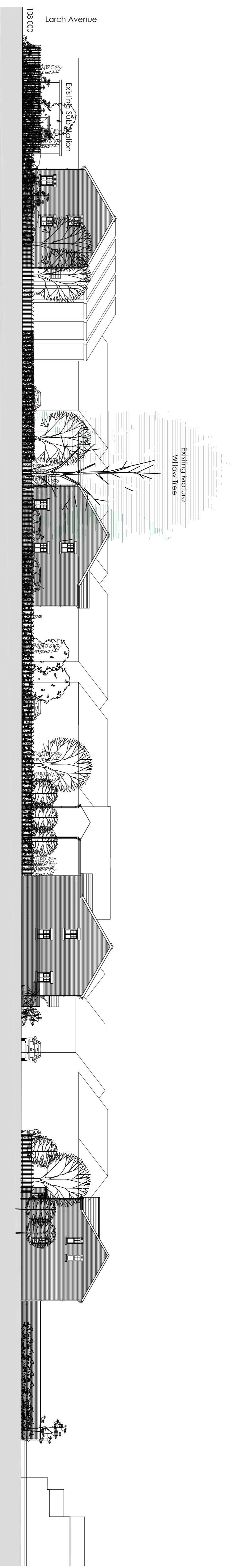

ELEVATION ALONG WILLOW ROAD.

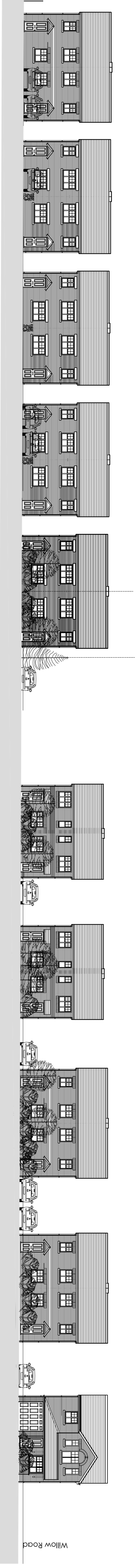

ELEVATION LOOKING TOWARD HOUSES 19 TO 1.

Oak House 28 Sceptre Way
 Bomber Bridge Preston PR5 6AW
 Tel : 01772 323666
 Fax : 01772 338611
 Email : jym@jympartnership.co.uk
 www.jympartnership.co.uk

project:
 Proposed Residential Development,
 Laundry Site,
 Chorley

client:
 Elmwood Construction LLP

drawing title:
 Proposed House elevations.

scale:	1:200 at A1
drawn:	JLC/CH
checked:	CM
date:	August 2011
project no. dfg. no.	0913 004
rev.	C



Oak House 28 Sceptre Way
 Bomber Bridge Preston PR5 6AW
 Tel : 01772 323666
 Fax : 01772 338611
 Email : jym@jympartnership.co.uk
 www.jympartnership.co.uk

project:
 Proposed Residential Development,
 Laundry Site,
 Chorley

client:
 Elmwood Construction LLP

drawing title:
 Proposed House elevations.

scale:	1:200 at A1
drawn:	JLC/CH
checked:	CM
date:	August 2011
project no. dfg. no.	0913 004
rev.	C

Rev	Date	Revision
C	21.12.11	Amended as planning comments.
B	14.12.11	Amended as planning comments.
A	09.11.	Amended as planning comments.